The Phoenix

1961

DENN'S OFFICE

THE PHOENIX 1961

EDITED BY THE STUDENTS
OF CUMBERLAND UNIVERSITY
LEBANON, TENNESSEE

CUMBERLAND UNIVERSIT
MEMORIAL HALL
COLLEGE OF ARTS AND SCIENCE

PRESIDENT'S HOME

TENNESSEE COLLEGE HALL

CARUTHERS HALL

CORDELL HULL BUILDING

All college life is not academic work---the 1961 PHOENIX Staff sees the lighter side - - -

"Thrice No! You are too FOREWORD!"

DEDICATION

With love and respect, this 1961 PHOENIX
is dedicated to
MRS. W. P. FLY, JR.
For her numerous services to Cumberland University

PRESIDENT, CUMBERLAND UNIVERSITY

DR. ERNEST L. STOCKTON, JR.
A. B., Cumberland University
M. A., Peabody University
LL.D., Cumberland University

When Dr. Ernest L. Stockton, Jr., became President of Cumberland University in July, 1958, it was his "Dream Come True." A son of a former President of Cumberland, and a graduate of this University, he has done an outstanding job in leading the student body and the faculty.

His faith in God and his fellowman is revealed in his work with both the University and the public.

ADMINISTRATIVE STAFF

MISS IMOGENE BRADLEY
Secretary to the President
A. B., Cumberland University

MRS. HERMAN ESKEW, SR.
Cafeteria Supervisor

MRS. KENNETH GANN
Secretary

MR. THOMAS E. HARWOOD
Business Manager (F '60)
B. S., Peabody College
M. A., Peabody College

MISS SUE DAY HOLMES
Director of Admissions
A. A., Ward Belmont College

MR. RONALD JOHNSON
Business Manager (W, S '61)
B. S., Middle Tennessee State College

MRS. OTTO JOSLIN
Head Resident, Girl's Dormitory

MRS. WILLIAM VANN
Secretary to Dean of Law School

MR. WILLIAM A. WATKINS
Superintendent of Buildings and Grounds

CUMBERLAND UNIVERSITY WOMEN'S CLUB

"What do you mean? You've never heard of

CUMBERLAND LAW SCHOOL!"

DEAN, SCHOOL OF LAW

GRISSIM H. WALKER
A. B., Cumberland University
LL.B., Harvard University

Cumberland University is fortunate to have Mr. Grissim Walker as Dean of the School of Law. He has the job of guiding the young men who will be our lawyers of tomorrow, and each year it becomes more evident how capable he is of holding this position. By his counseling and example, there is no question of these graduates upholding the excellent reputation so long held by the Cumberland University School of Law.

LAW FACULTY

DR. BERNARD B. BAILEY
A.B., Ouachita College
A.M., The University of Chicago
J.D., The University of Chicago

DR. SAM B. GILREATH
L.L.B., Cumberland University
L.L.D., Cumberland University

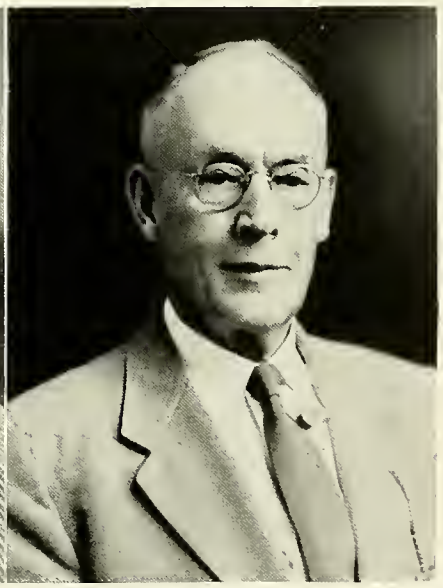

MISS SARA HARDISON
L.L.B., Cumberland University

DR. CHARLES W. LEAPHART
A.B., University of Missouri
A.M., University of Missouri
L.L.B., Harvard University
S.J.D., Harvard University

MR. HAROLD I. LINDSEY
A.B., University of South Carolina
L.L.B., University of South Carolina
L.L.M., Duke University

MR. GRISSIM H. WALKER
A.B., Cumberland University
L.L.B., Harvard University

SENIOR CLASS OFFICERS

PRESIDENT

ROBERT L. WALTER
Brownfield, Illinois
Delta Theta Phi

VICE-PRESIDENT

ROBERT E. BONNER, JR.
Viola, Tennessee
Delta Theta Phi

SECRETARY

OLIVER J. HILL
Sparta, Tennessee
Delta Theta Phi

TREASURER

ROBERT G. DOUGLASS
Norris City, Illinois
Delta Theta Phi

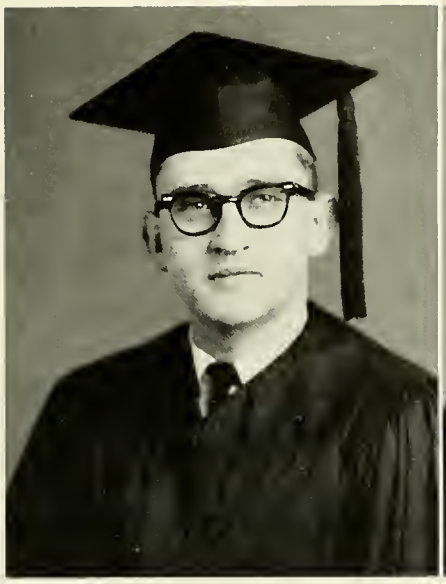

GERALD T. CLYCE
Jackson, Tennessee
Delta Theta Phi

ROBERT H. FENNEY
Lookout Mountain, Tennessee
Delta Theta Phi

WILLIAM R. GARRETT, JR.
Springhill, Louisiana
Delta Theta Phi

JAMES P. GRAYSON
Mountain City, Tennessee
Phi Alpha Delta

THOMAS E. HARWOOD
Trenton, Tennessee

WILLIAM E. HENSLEY
Horse Cave, Kentucky
Phi Alpha Delta

WENSLEY HOBBY
Savannah, Georgia
Delta Theta Phi

EARL E. JAGGERS
Jackson, Tennessee
Delta Theta Phi

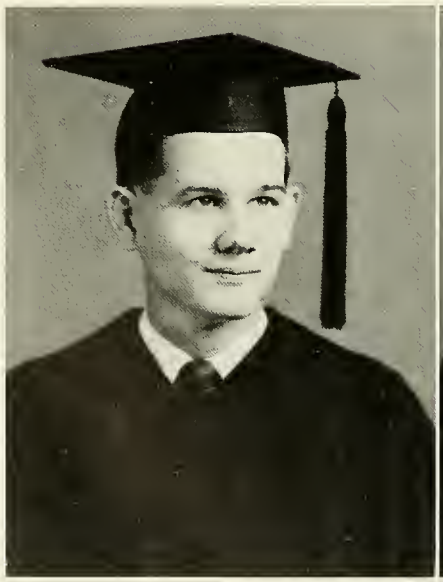

CONWAY E. JOHNSON, JR.
Deer Lodge, Tennessee
Delta Theta Phi

JAMES H. RENEAU, III
Celina, Tennessee
Delta Theta Phi

THOMAS D. STEELE
Nashville, Tennessee
Phi Alpha Delta

DON T. TERRELL
Arab, Alabama
Phi Alpha Delta

MARY ANN THOMPSON
Chattanooga, Tennessee
Iota Tau Tau

LARRY F. TURNER
Crossville, Tennessee
Phi Alpha Delta

LACEY P. WALLACE
Russellville, Kentucky
Phi Alpha Delta

PEGGY F. WILLIAMS
Lebanon, Tennessee
Iota Tau Tau

REED A. WOOLLEY
Girard, Illinois
Phi Alpha Delta

LAW JUNIORS

Roger W. Smith
Newport, Tennessee

Dennis L. Tomlin
Nashville, Tennessee

John C. Waggoner
Carthage, Tennessee

LAW JUNIORS NOT PICTURED

Bishop, Glenn H.	Lawrenceburg, Tennessee
Brandom, Richard L.	Liberty, Missouri
Brown, J. Anthony	Knoxville, Tennessee
Cruse, Jerry L.	Jacksonville, Illinois
Cutshaw, Jimmy G.	Greeneville, Tennessee
Ferrell, Donald G.	Stanford, West Virginia
George, Richard J.	Palm Beach, Florida
Haston, Charles D.	McMinnville, Tennessee
Henderson, E. Randall	Nashville, Tennessee
Hogan, James T.	Gallatin, Tennessee
Lincoln, James William	Nashville, Tennessee
Lowery, Bracy F.	Pembroke, North Carolina
Michael, Van R.	Sweetwater, Tennessee
Perdomo, Saul Anthony	Miami, Florida
Pope, James S.	Marshfield, Missouri
Popp, George G.	St. Paul, Virginia
Robinson, Johnny	Daytona Beach, Florida
Rudd, Don	Cedar Hill, Tennessee
Schwartz, Jonathan	El Paso, Texas
Tiller, Jerry R.	Wise, Virginia
Webb, John D.	Erwin, Tennessee

LAW FRESHMEN

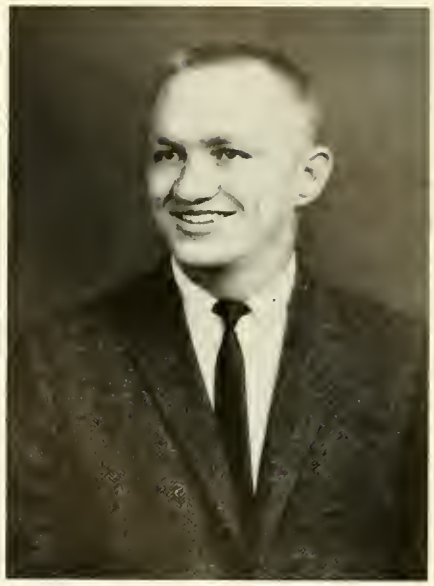

Jon W. Goodman
Munfordville, Kentucky

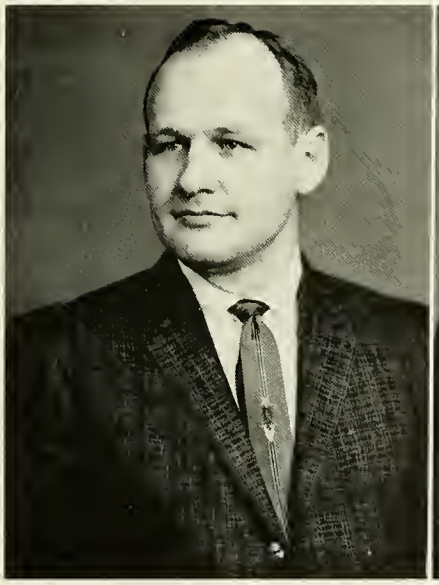

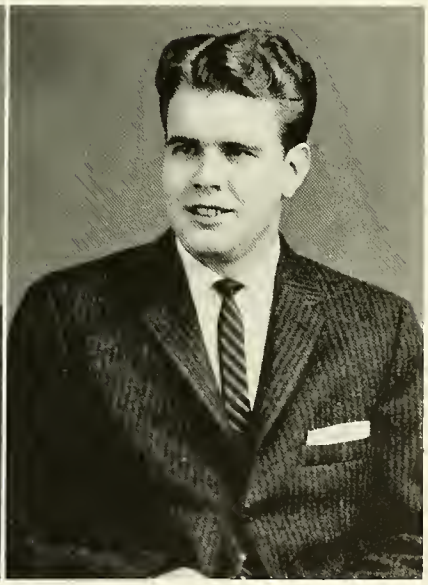

Robert Hensley
Horse Cave, Kentucky

Daniel Krueger
Somerset, Kentucky

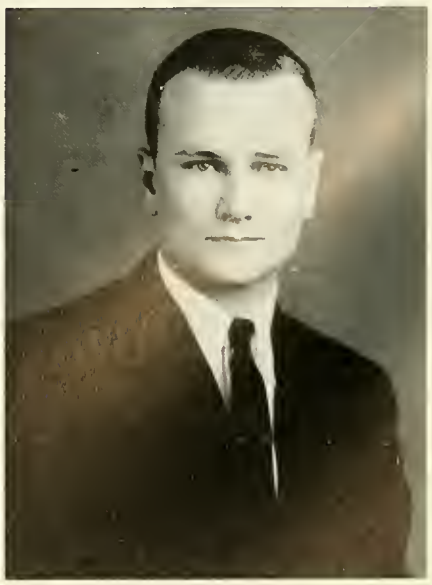

J. William Pope
Chattanooga, Tennessee

LAW FRESHMEN NOT PICTURED

Ball, Charles A.	Florence, Alabama
Bomar, John C.	Bell Buckle, Tennessee
Burnett, Sam G.	Crossville, Tennessee
Carter, O. Douglas	Tompkinsville, Kentucky
Cluck, Clyde D.	Murfreesboro, Tennessee
Coleman, Reford H.	Lexington, Kentucky
Cornett, John N.	Jackhorn, Kentucky
Cunningham, Carl E.	Nashville, Tennessee
Hall, Roy A.	Lebanon, Tennessee
Jewell, Marvin E.	Lebanon, Tennessee
Kelton, William J.	Christiana, Tennessee
Kupiszewski, Stanley D.	Lake Wales, Florida
Mattson, Walter R.	Groveland, Florida
Phillips, H. Shelton	Jacksonville, Florida
Sanford, Walter	Lebanon, Tennessee

SENIOR
CLASS

CONCE

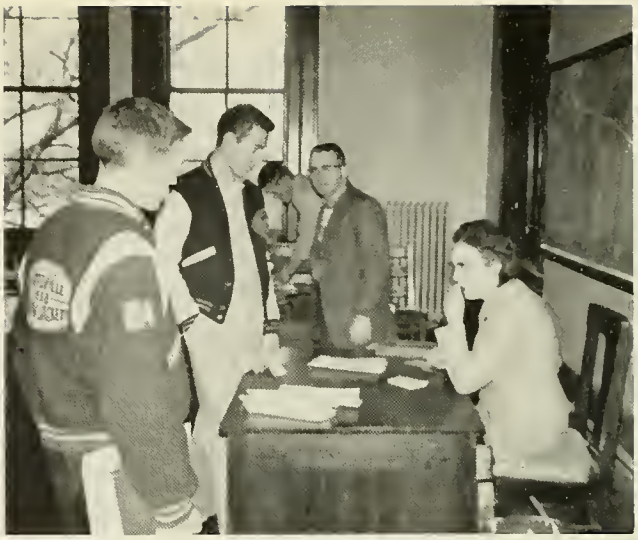

"We major in ACTIVITIES at the Law School!"

STUDENT BAR ASSOCIATION

Front row: Reed Woolley, Vice-President; Don Terrell, Secretary; James Reneau, Senior Class Representative; Larry Turner, President. Back row: Charles Haston, Junior Class Representative, James Grayson, Treasurer; Tony Perdomo, A.L.S.A. Representative. Not pictured: Bill Pope, Freshman Representative.

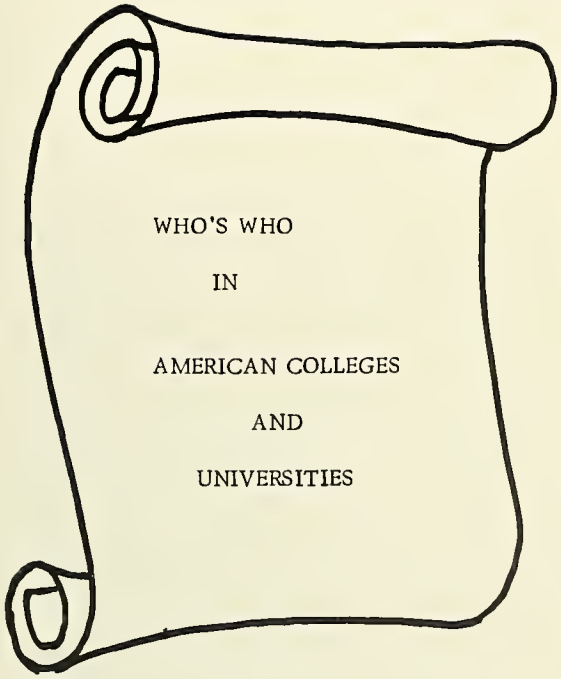

MISS MARY ANN THOMPSON

AND

JAMES P. GRAYSON

DELTA THETA PHI

Front row, l. to r.: Gerald T. Clyce, Charles D. Haston, Anthony J. Brown, James R. Nance, Jonathan D. Schwartz.
Back row, l. to r.: Robert G. Douglass, Van R. Michaels, James R. Reneau, III, William R. Garrett, Jr.

PHI ALPHA DELTA

Front row: Robert Hensley, Jim Pope, Jimmy Cutshaw, Marvin Jewell, Jerry Cruse. Second row: Stanley Kupiszewski, Richard Brandom, Larry Turner, Don Terrell, Douglas Carter, Reford Coleman. Third row: Walt Mattson, Jon Goodman, Lacey Wallace, Don Ferrell, Walter Sanford, Reed Woolley. Back row: Charles Ball, Tony Perdomo, Johnny Robinson, James Grayson, Glenn Bishop.

DAMES CLUB

President - Mrs. Wensley Hobby

SUNDAY SCHOOL CLASS

Teacher ---------- Judge Sam B. Gilreath
Pianist ---------- Mrs. Sam B. Gilreath
President ---------- James Grayson

"Before and after two years at the

JUNIOR COLLEGE!"

DEAN, JUNIOR COLLEGE

JACK H. HOWARD
B. S., Maryville College
M. A., Peabody College

Mr. Jack H. Howard, affectionately known as the "Lean Dean," came to Cumberland in 1956 as the youngest academic dean in Tennessee. In the past five years his age has been no hindrance in proving his ability and willingness to work. As both Dean of the Junior College and Instructor of Mathematics, he never fails to have time to listen to even the smallest problem of both faculty and students.

JUNIOR COLLEGE FACULTY

MISS MARGARET CAMPBELL
Education & Social Sciences
A.B., Cumberland University
M.A., Peabody College
Graduate Study: University of Texas,
Columbia University, Peabody College

MRS. W.P. FLY, JR.
Junior College Librarian
B.S., University of Alabama
B.S. in L.S., Peabody College

LT. COL. HENRY FURMAN
Mathematics
B.S., Georgia Institute of Technology
M.S., University of Arkansas
Graduate Study; George Washington University

MRS. REGGIE GORE
Art
Theodore Kane Finishing School of Art

MISS MARTHA HARDER
Secretarial Science
B.S., Peabody College
M.A., Austin Peay State College

MR. THOMAS E. HARWOOD
Business Administration (F '60)
B.S., Peabody College
M.A., Peabody College

MR. JACK HOWARD
Mathematics
B.S., Maryville College
M.A., Peabody College

MR. RONALD JOHNSON
Business Administration (W, S '61)
B. S. Middle Tennessee State College

MR. WILLIAM J. KELTON
English and Speech
B. S. Middle Tennessee State College
M. A., Peabody College

DR. ELIZABETH H. McDAVID
English
B. S., Vanderbilt University
M. A., Vanderbilt University
Ph. D., Vanderbilt University
Advanced Study: University of Chicago

PHOTOGRAPH
NOT AVAILABLE

MRS. JOHN OXLEY
Physics and Mathematics
B. S., Union University
M. S., Vanderbilt University

MR. AMIEL SOLOMON
Coach and Physical Education
A. B., Union College
M. A., Peabody College

MRS. CHARLES RUCKER, JR.
Chemistry and Biology
B. S. Peabody College
M. A., Peabody College

NIGHT SCHOOL FACULTY

MISS IMOGENE BRADLEY
Secretarial Science
A. B., Cumberland University

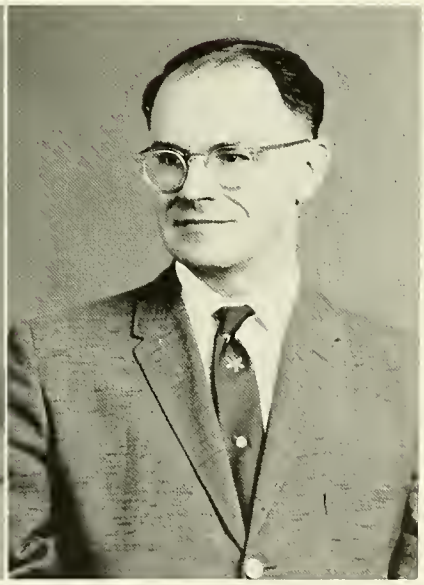

DR. BERNARD B. BAILEY
Business Law
A. B., Ouachita College
A. M., University of Chicago
J. D., University of Chicago

MR. FRANK BURNS
Journalism
A. B., Cumberland University
L. L. B., Cumberland University

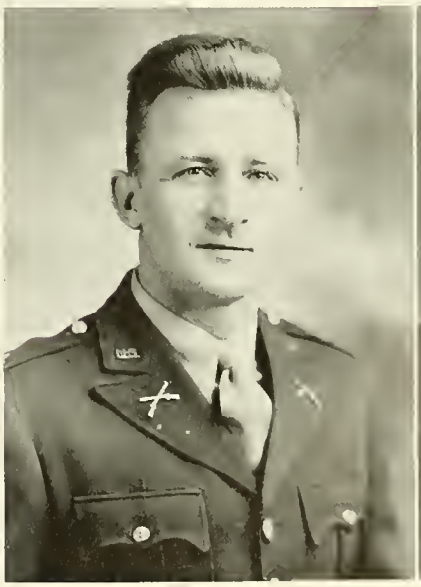

MR. LINDSEY DONNELL
English
A. B., Cumberland University
M. A., Peabody College

MR. WILLIAM G. WALKER
Religion
A. B., Hampden-Sydney
B. D., Southern Baptist Seminary
Graduate Study: Vanderbilt University

SOPHOMORE CLASS OFFICERS

President---------- Sam Allen
Vice-President---------- Lewis Rankin
Treasurer---------- Val Kelley

Bobbie Nell Allen
Alexandria, Tennessee

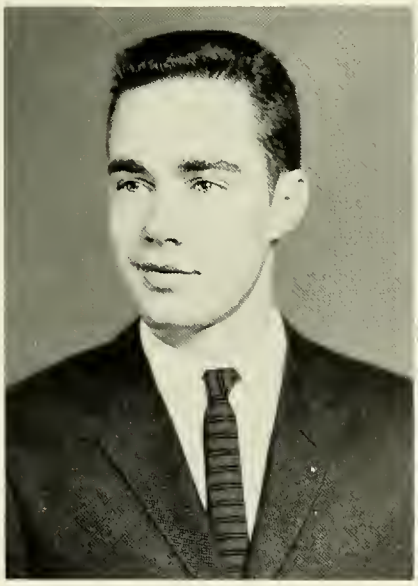

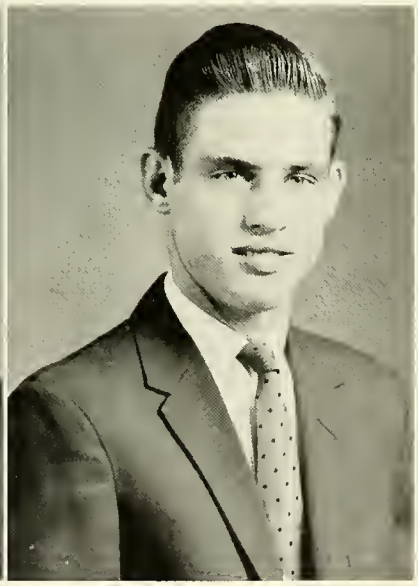

Sam Wilson Allen
Dixon Springs, Tennessee

John Alsup
Lebanon, Tennessee

Myrna Armstrong
Castalian Springs, Tennessee

William G. Baird
Lebanon, Tennessee

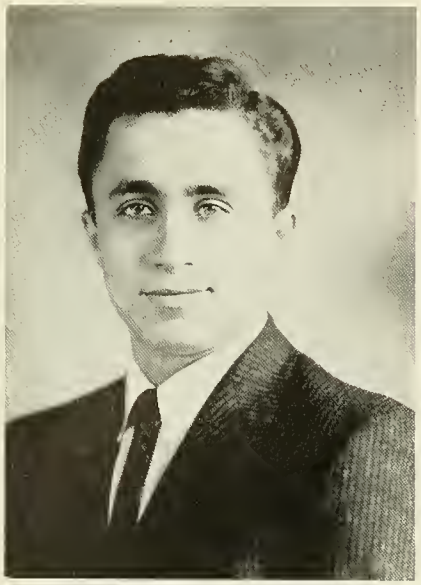

Pedro Ramon Baralt
Caracas, Venzuela

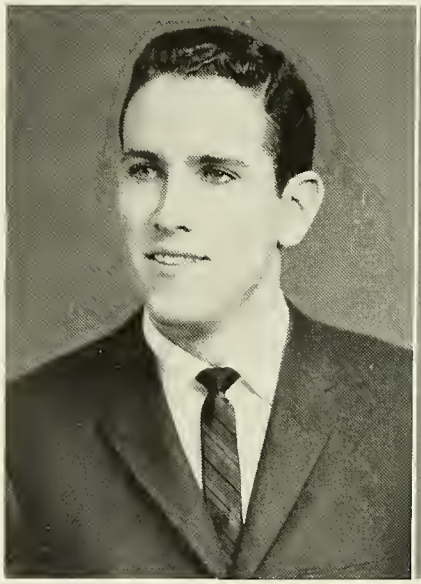

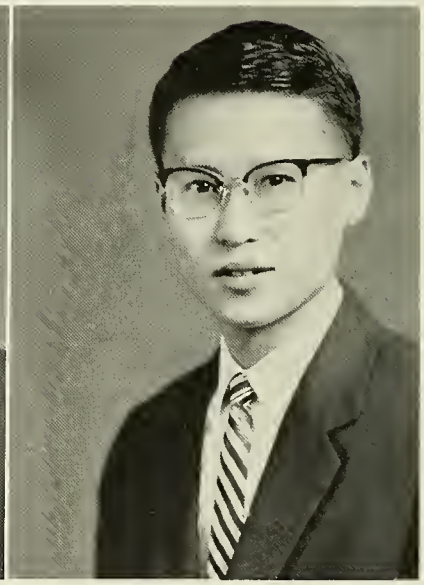

Harold Gordon Bone
Lebanon, Tennessee

Yuet Ming Chu
Hong Kong, China

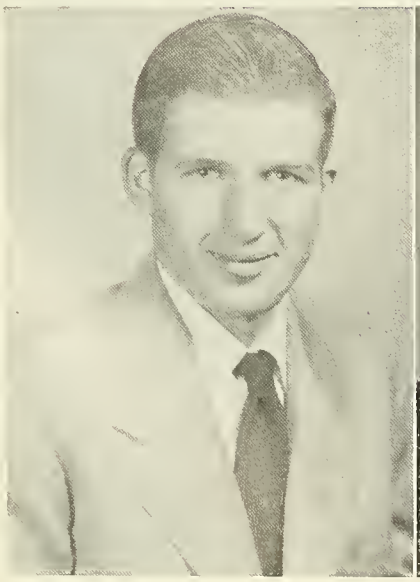

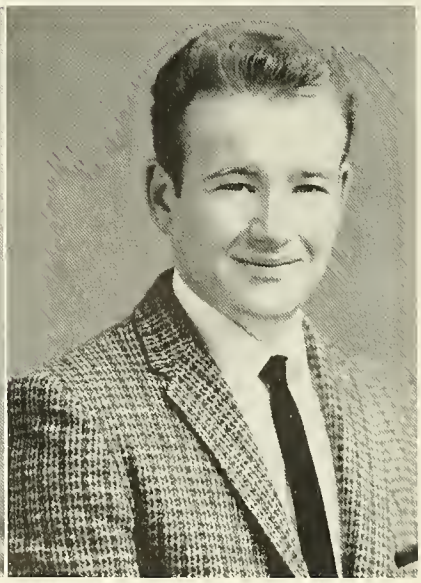

John Wayne Everett
Mt. Juliet, Tennessee

Manley Gene Gilliam
Scotts Hill, Tennessee

Raymond Val Kelley
Mt. Juliet, Tennessee

Albert Clayton Knowles
Lebanon, Tennessee

Bobby Dan McCoin
Livingston, Tennessee

Frank Davis Osborne
Watertown, Tennessee

Don Wayne Poole
Old Hickory, Tennessee

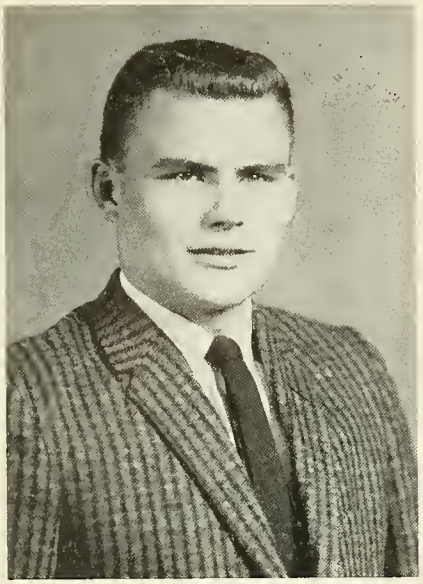

James Larry Preston
Gordonsville, Tennessee

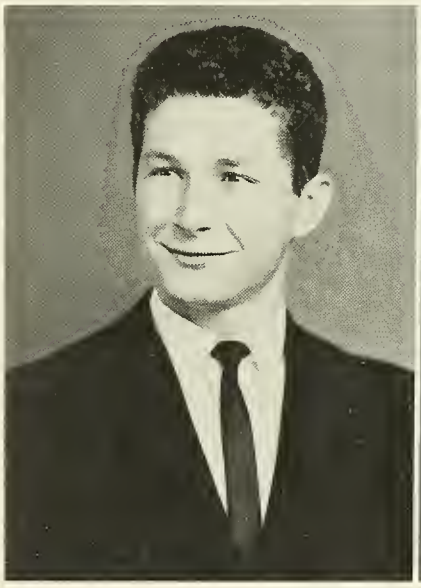

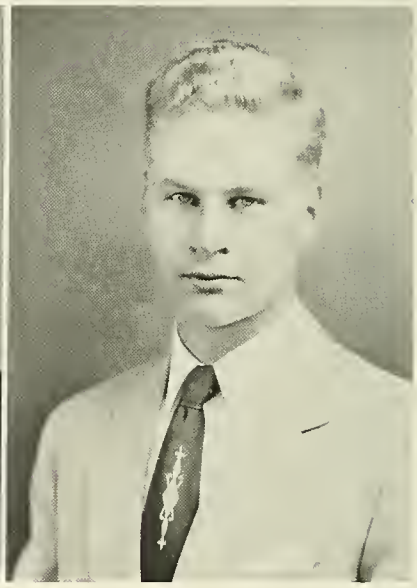

Lewis Wayne Rankin
Castalian Springs, Tennessee

Jerry Wilson Reasonover
Lebanon, Tennessee

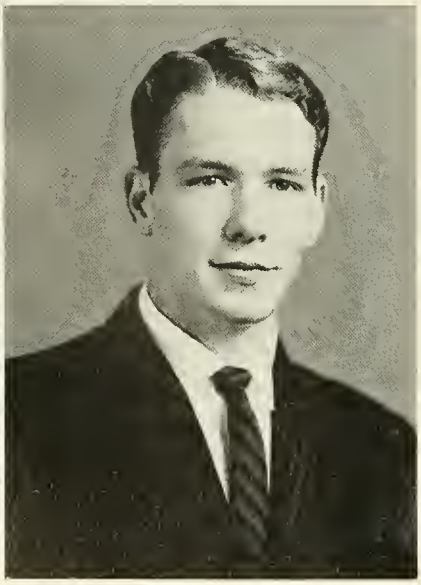

Richard Gray Stone
Lebanon, Tennessee

Robert Cecil Stover
Livingston, Tennessee

William Edward Wade
Lebanon, Tennessee

SOPHOMORES NOT PICTURED

Carter Braswell	Smithville, Tennessee
Billy Brummett	Mt. Juliet, Tennessee
Lillian B. Clark	Mt. Juliet, Tennessee
John W . Menees, Jr.	Gallatin, Tennessee
Ted Nitschke	Kingsport, Tennessee
Lynn W . Nokes	Lebanon, Tennessee
Glen Watson Stewart	Hartsville, Tennessee
Kenneth Thomson	Gallatin, Tennessee
Nathan Edward Turner	Memphis, Tennessee

FRESHMAN CLASS OFFICERS

President ---------- Tommy Burnett
Vice-President ---------- George Thomas
Secretary ---------- Tommie Cassetty

Reporter ---------- Buford Gregory
Student Council Representatives ------ Margaret Hall
Bill Sheppard

Margaret Anne Alexander
Mt. Juliet, Tennessee

Harold Gene Allbritton
Carthage, Tennessee

James William Ash
Lebanon, Tennessee

Denver Bates
Lebanon, Tennessee

William Newton Baxter
Memphis, Tennessee

Sam Thomas Burnett
Goodlettsville, Tennessee

James Byrd
Lebanon, Tennessee

Tommie Jean Cassetty
Gainesboro, Tennessee

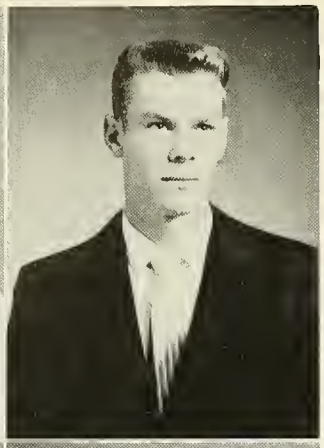

Nancy Jane Clark
Newport, Tennessee

Robert Wayne Dedman
Lebanon, Tennessee

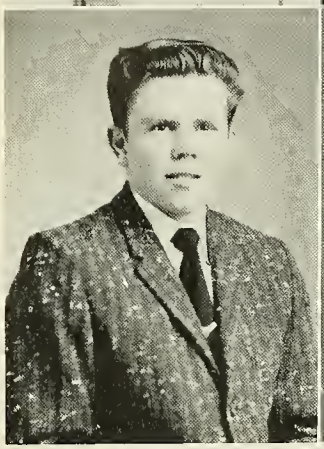

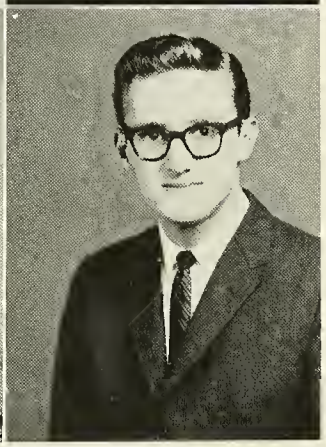

Melburn Don Denney
Lebanon, Tennessee

John E. Denny
Nashville, Tennessee

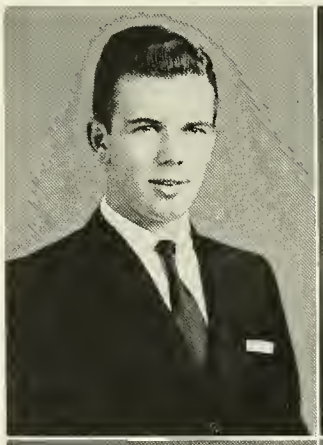

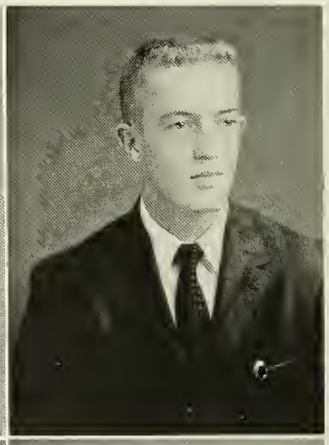

Jim Melvin Dillard
Brush Creek, Tennessee

George Douglas Duncan
Hartsville, Tennessee

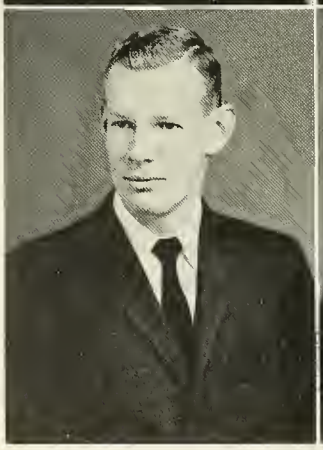

Kenny Reed Edge
Dowelltown, Tennessee

Jerry Robert Estes
Smithville, Tennessee

Walter Lynn Ferrell
Smithville, Tennessee

Michael Taylor Gray
Kingsport, Tennessee

Buford Allen Gregory
Nashville, Tennessee

Betty Jo Hayes
Lascassas, Tennessee

John Douglas Jennings
Manchester, Tennessee

George Wilson Johnson
Lebanon, Tennessee

Joe Kenneth Langford
Red Boiling Springs, Tennessee

Joel Burton Martin
Lebanon, Tennessee

Mary B. McPherson
Alexandria, Tennessee

L. M. Murphy
Smithville, Tennessee

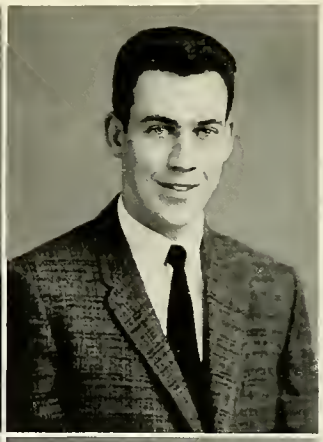

Fred Page Peck, Jr.
Nashville, Tennessee

Henry Saere Queener, III.
Jacksboro, Tennessee

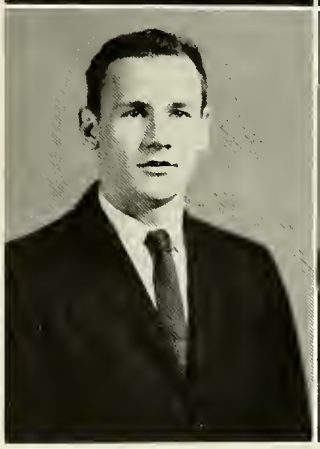

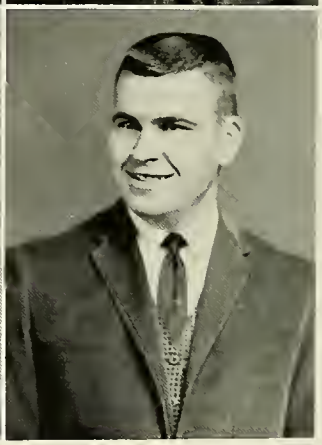

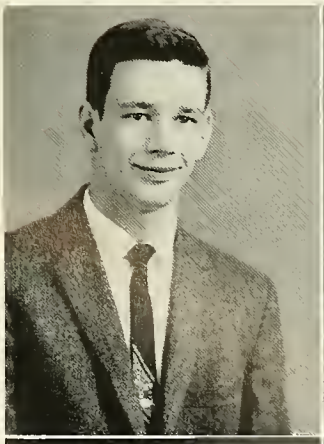

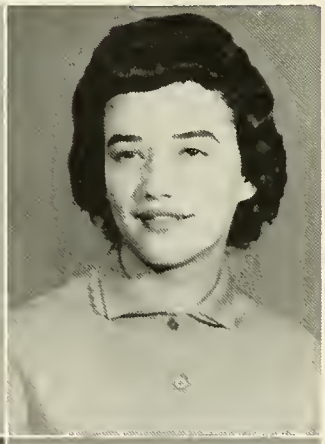

Bill Dale Shrewsbury
Leitchfield, Kentucky

Barbara Jo Stinson
Jamestown, Tennessee

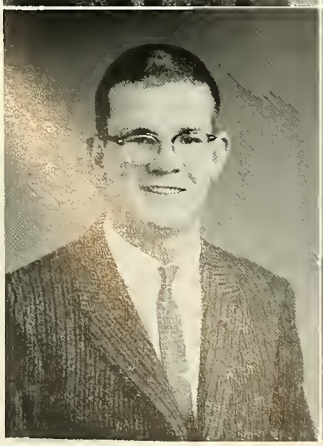

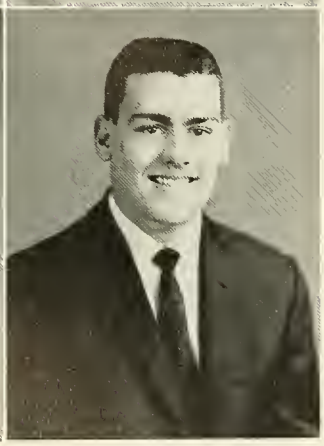

George P. Thomas
Mt. Juliet, Tennessee

Harold Rogers Thomson
Gallatin, Tennessee

James Earl Vanatta
Lebanon, Tennessee

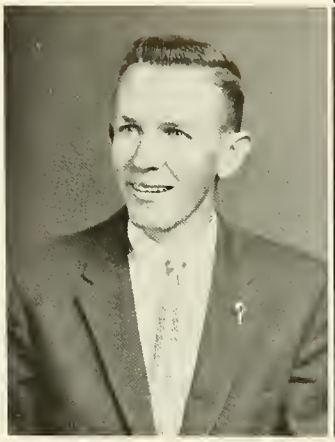

Don Wayne Vantrease
Lebanon, Tennessee

Edwin Conrad Walker
Lebanon, Tennessee

Joseph Walker
Lebanon, Tennessee

Ray Morris Webb
Smithville, Tennessee

Elizabeth Kay Williamson
Ft. Lauderdale, Florida

Jerry L. Winfrey
Smithville, Tennessee

FRESHMEN NOT PICTURED

Kenneth Earl Cunningham	Watertown, Tennessee
George H. Furman	Patchogue, New York
Will Frank Grandstaff	Watertown, Tennessee
Margaret Ann Hall	Lebanon, Tennessee
William Norris Henley	Hartsville, Tennessee
Daniel Robert Hiller	Nashville, Tennessee
William Freddy Hodges	Knoxville, Tennessee
Herbert Clayton Jones	Lebanon, Tennessee
Perry Dayton Reynolds	Jamestown, Tennessee
Marie Sue Robinson	Alexandria, Tennessee
Robert Douglass Sanders	Lebanon, Tennessee
Joseph William Sheppard	Brush Creek, Tennessee
Charles Gene Smith	Jamestown, Tennessee
Jimmy Glendon Staley	Smithville, Tennessee
Ronald Cecil Stover	Livingston, Tennessee
Homer Dean Tomlinson	Mt. Juliet, Tennessee

"I wouldn't miss the **JUNIOR COLLEGE ACTIVITIES**

for anything!"

PHOENIX

Co-Editors: ---------- Bobbie Nell Allen
Lewis Rankin

Features: ---------- Kay Williamson, Editor
Bill Baxter
Myrna Armstrong

Art: ---------- James Vanatta
Conrad Walker

Sports: ---------- Fred Peck
Jerry Estes

STAFF

Business Staff: ---------- Margaret Hall
John Denny
Tommy Burnett
Buford Gregory
Joel Martin

Photography: ---------- Charles Ball

Sponsors: ---------- Miss Martha Harder
Mrs. W. P. Fly, Jr.
Col. Harry Furman

COLLEGIAN

Co-Editors: Lynn Nokes
Tommy Burnett

Assistant Editor: Bill Baxter

Managing Editor: Henry Queener

Cartoonists: James Vanatta
Kay Williamson

Sports: Buford Gregory
Fred Peck
Jerry Estes

STAFF

Features: Ned Turner
Bettye Jo Hayes

News: Margaret Alexander

Staff Writers: Jim Dillard
John Denny
Manley Gilliam
Joel Martin

Sponsor: Mrs. John Oxley

DEBATE TEAM

Tommy Burnett
John Denny
Nancy Clark

Buford Gregory
Mr. William Kelton, Sponsor
James Vanatta

Not pictured: George Furman

CIVITAN CLUB

President-Lynn Nokes
Sponsor-Mr. William Kelton

SCIENCE CLUB

President-Rogers Thomson
Sponsors-Mrs. John Oxley and Mrs. Charles Rucker

BRIDGE CLUB

Sponsor - Miss Martha Harder

CHOIR

Director - Mr. Robert Simmons
Assistant Director - Miss Martha Harder

STUDENT COUNCIL

Standing: Lewis Rankin, Vice-President; Bobbie Nell Allen, Secretary; Val Kelley, President.
Seated, l. to r.: Myrna Armstrong, Bill Baxter, Miss Margaret Campbell, Sponsor; Gordon Bone, Manley Gilliam, Margaret Hall.

STUDENT CHRISTIAN ASSOCIATION

President-Bobbie Nell Allen
Sponsor-Miss Margaret Campbell

"Her FEATURES were divine, but she had nothing on us!"

MISS CUMBERLAND
Bobbie Nell Allen

MR. CUMBERLAND
Don Wayne Poole

MOST POPULAR
Sam Allen, Margaret Alexander

BASKETBALL COURT

QUEEN AND HERO

Barbara Stinson
Perry Reynolds

ATTENDANTS

Margaret Hall
Bettye Jo Hayes
Bill Shrewsbury
Larry Preston

SOPHOMORE CLASS FAVORITES
Robert Stover Myrna Armstrong

FRESHMAN CLASS FAVORITES
Harold Allbritton Bettye Jo Hayes

MOST LIKELY TO SUCCEED
Lynn Nokes, Yuet Ming Chu

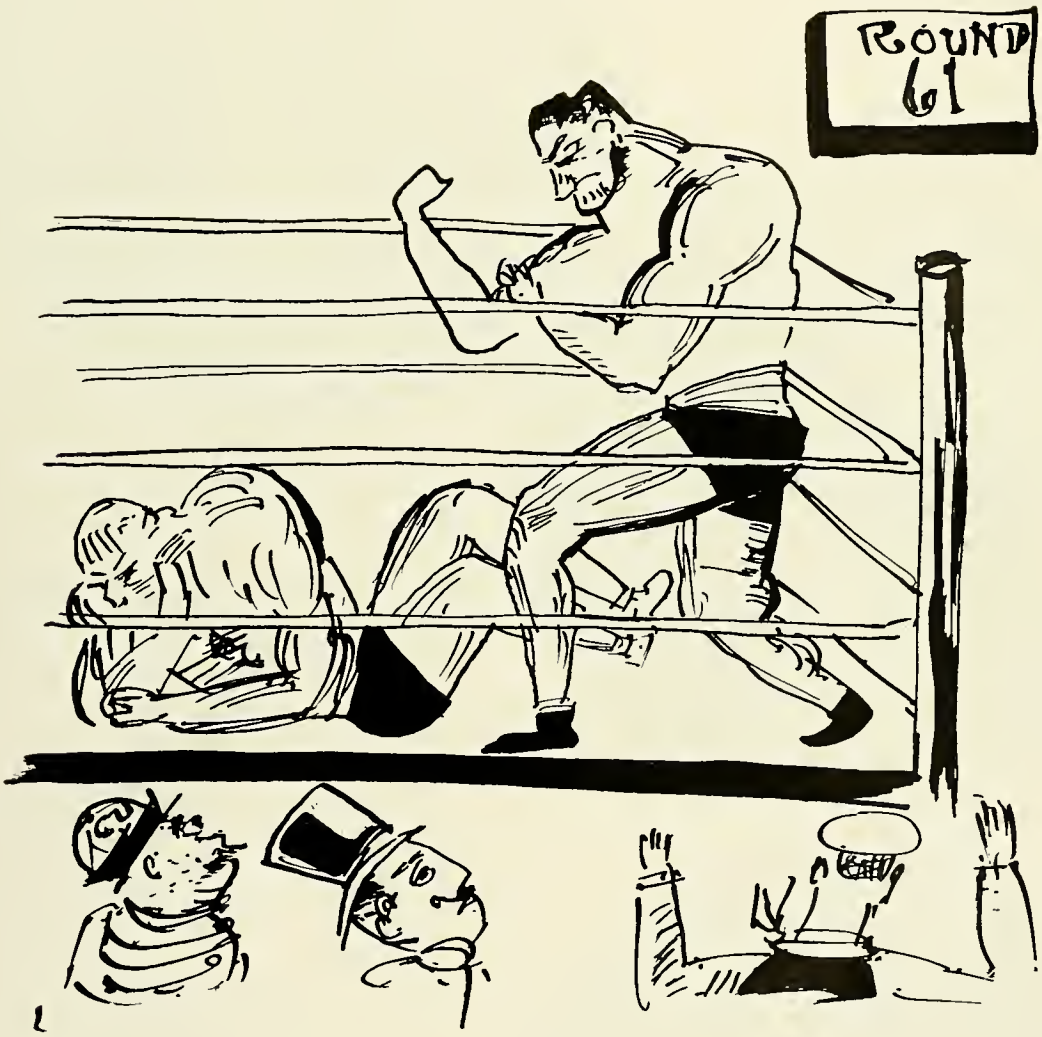

" But I do have an ATHLETICS scholarship!"

Coach Amiel Solomon

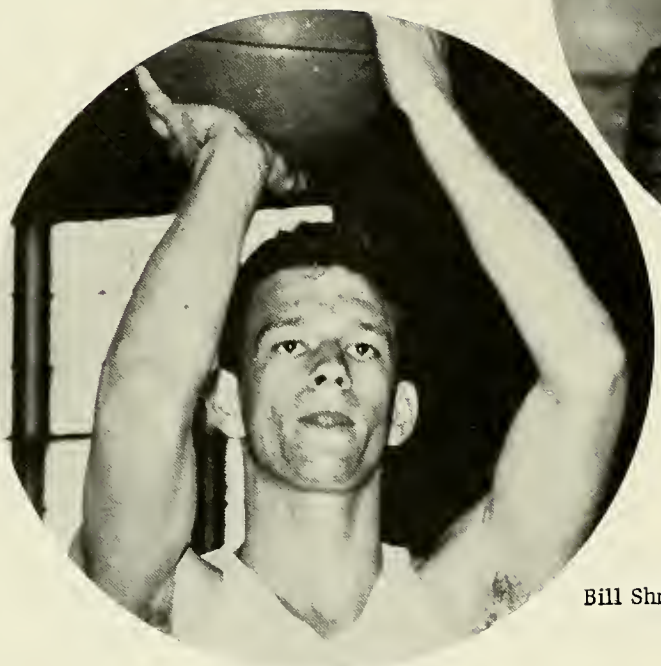

Bill Shrewsbury

Charles Smith

BASKETBALL 1960

Bethel College, Hopkinsville, Ky.
Freed-Hardeman, Henderson
Lindsey Wilson, Columbia, Ky.
Athens College, Athens, Alabama
Hiwassee College, Madisonville
Sneed College, Boaz, Alabama
Austin Peay "B", Clarksville
David Lipscomb "B", Nashville
Martin Junior College, Pulaski
Sneed College, Boaz, Alabama
C.H.M.A., Lebanon
Hiwassee College, Madisonville
Bryan College, Dayton
Tennessee Temple, Chattanooga
Martin Junior College, Pulaski
Bethel College, Hopkinsville
David Lipscomb "B", Nashville
Athens College, Athens, Alabama
Bryan College, Dayton
Tennessee Temple, Chattanooga
C.H.M.A., Lebanon
Freed-Hardeman, Henderson
Austin Peay "B", Clarksville

Captain Perry Reynolds

Harold Allbritton

ALL SCHEDULE 1960-1961

Ky.	There	November	15
	Here	November	17
y.	There	November	19
ama	There	November	21
lle	Here	November	22
na	There	November	30
	Here	December	2
le	There	December	3
i	Here	December	8
na	Here	December	9
	Here	December	16
lle	There	January	9
	Here	January	13
oga	Here	January	14
i	There	January	19
	Here	January	24
le	Here	January	28
bama	Here	February	4
	There	February	6
oga	There	February	7
	There	February	9
	There	February	13
	There	February	16

Bobby McCoin

BASKETBALL TEAM

Back row, l. to r.: Perry Reynolds, Bobby McCoin, Charles Smith, Ned Turner, Bill Shrewsbury.
Front row, l. to r.: Larry Preston, Donnie Poole, Norris Henley, L. M. Murphy, Harold Allbritton.

CHEERLEADERS

Betty Jo Hayes

Myrna Armstrong
Captain

Margaret Hall

Margaret Alexander

MANAGERS

Jerry Estes

Fred Peck, Jr.

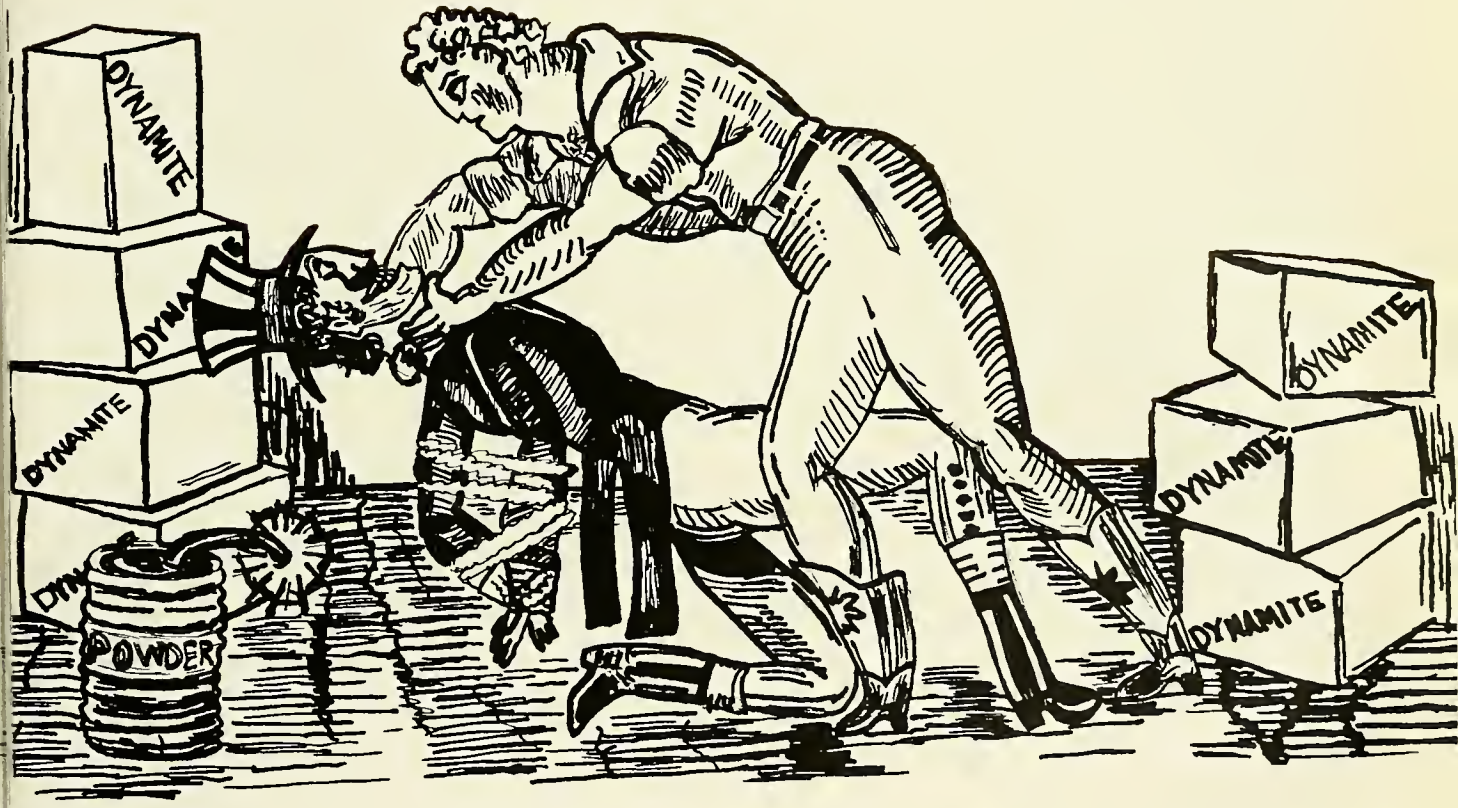

"It takes more brawn than brain to sell

ADVERTISEMENTS!"

First Federal

SAVINGS & LOAN ASSOCIATION

Home Loans

Saving Accounts

214 No. Cumberland St.

Modern Laundry

and

Dry Cleaners

319 E. Main St. HI 4-9381

Could this be love?

Bill Rose

Gulf Service

HI 4-2074

Shannon's

Drug

Store

"Quality and Service"

HI 4-5404

Compliments of

A. A. ADAMS INSURANCE

AGENCY

Fire-Casualty-Auto

Ligon & Bobo

Funeral Home

24 Hour Ambulance

Winkler

Drug Store

Cedars of Lebanon

Shopping Center

Plenty Free Parking

HI 4-5593

Dewey's

Restaurant

Cedars of Lebanon

Shopping Center

Compliments of

Rose's 5-10-25¢

Stores Inc.

On The Square

Compliments

of

"The Lebanon Democrat"

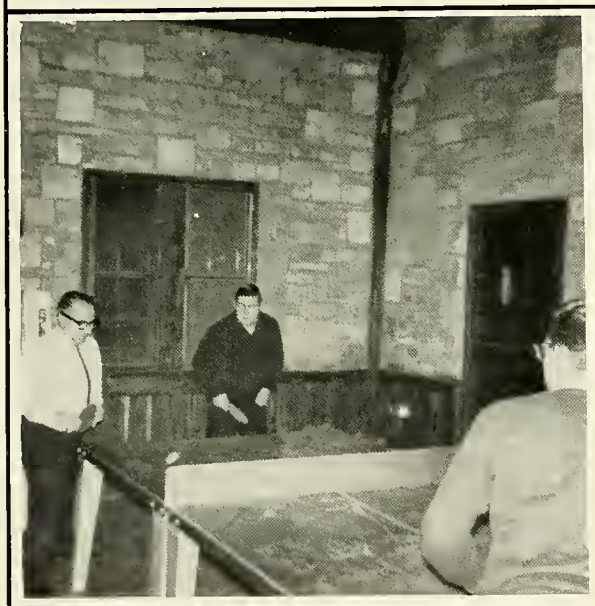

What happened to

lawn tennis?

Huh, you should see

the ones we have

in Fla. !

Compliments of

Donnell-Regen Agency

Life-Auto-Fire-Casualty

Compliments of

Dicks

Food Mart

West Main St. Lebanon

Ed's Shoes

Cedars of Lebanon

Shopping Center

Compliments of

Kirkpatrick's

Compliments of

Bland Casket

Company, Inc.

Manufacturers of

Quality Funeral Supplies

Compliments

of

LUX CLOCK MFG. CO.

AND EMPLOYEES

Driver's Bakery

HI 4-2902 308 East Main St.

Patronize Your

Home Owned and Home Operated Bakery

Compliments

H. G. Hill Supermarket

Cedars of Lebanon Shopping Center

Compliments of

Coca-Cola Company

Compliments of

Lebanon Auto Parts Co., Inc.

Wholesale Automotive Parts

218 South Maple St.

Lebanon, Tennessee

When in Lebanon Make

El Tricia Motel

Your Headquarters

412 No. Cumberland St.

Leon McKinney
Manager

U. S. Hwy.
231

Perfection
ICE CREAM · ICE · MILK

Grade "A" Pasteurized Milk

Compliments of

Wilson County
Flower Shop

243 West Main St. HI 4-0514

Fakes & Hooker

Lumber & Coal

Lebanon, Tenn.

No "Butts" about it--
She's a Republican!

Compliments of

Jacobs

"Nelly Don" Dresses

"Betty Rose" Coats & Suits

Hankin's & Smith

GMC

PONTIAC

AMOCO GAS

FIRESTONE TIRES

Compliments of

LEBANON WOOLEN MILLS

McDowell Motor Company

HI 4-2631

213 West Main St.

CADILLAC OLDS RAMBLER

Johnson's FARM DAIRY

MILK

MILKSHAKES

ICE CREAM

Compliments

of

Dari-Delite

Who? Me??

Jimmy Nokes

Tire & Sporting

Goods

318 E. Main St. HI 4-5491

Hail C. U.

Dixie Tile and Floor Covering

1212 W. Main St. Hi 4-2205

Wool Carpets

&

Dutch Boy Paints

Teasley's

313 S. Cumberland

Lebanon, Tenn.

Compliments of

Auto Parts & Service Co. Inc.

HI 4-2062 So. College & Maple

Mack & Jim's

"Outfitters of Men and Boys"

Compliments of

WILSON COUNTY MOTOR CO.

HI 4-9642

115 So. Maple St.

Salute To A Fine Old School:

Lebanon Limestone Company

"Serving Wilson County Since 1947"

Dick Lawlor Gene Stone

All Insurance Coverages

Dick Lawlor

Successor To Golladay Insurance Agency

"Serving Wilson County One-Half Century"

HI 4-2150 209 N. Cumberland

Bill Bandy Tailoring Company

"Good Clothes Deserve Good Care"
Bandy 1 Hour Cleaning
20% Discount Cash & Carry
West Market Street
HI 4-3873
Lebanon Tennessee

Askew & Grissim

Stetson Hats
Nunn-Bush Shoes
Van Heusen Shirts & Pajamas
Style - Mart Clothing
Daniel Green House Shoes
HI 4-2810
Lebanon Tennessee

West Side Coffee Shop

Good Home Cooked Meals
Southern Fried Chicken
Real Country Ham
Sea Foods, Steaks & Chops
116 West Main St. HI 4-5355

Compliments of

Plaza Motor Lodge

Adjoining Cedars of Lebanon
Shopping Center
West Main Street

Factory Outlet

Clothes for the Entire Family

"Walk a Block and
Save a Dollar"

Compliments of

Lin's Jewelry

4 Roses!????!

Compliments of

Mobil Oil Distributor and Stations

Compliments of

Wilson County Hardware

Best Wishes

To The

Students And Faculty

LEBANON BANK

Lebanon Watertown

Cedars of Lebanon Drive - In

Member -Federal Deposit Insurance Corporation

Compliments of

LEBANON MANUFACTURING CO.

Compliments of

COMMERCE UNION BANK

Member

Federal Reserve System

Federal Deposit Insurance Corporation

Phone HI 4-9451

Lebanon Tennessee

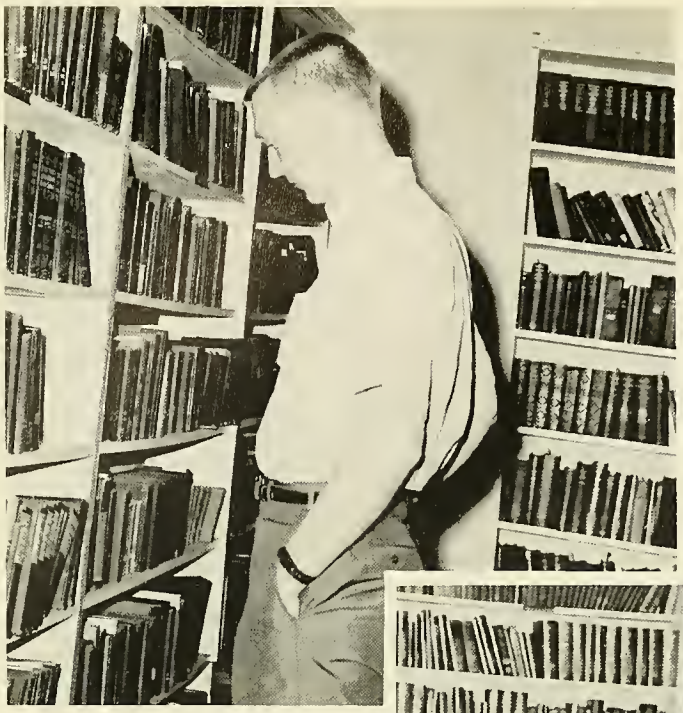

Henington
PUBLISHING COMPANY
WOLFE CITY TEXAS

HEMINGTO